595.79
C461n
(atlas)

Ill. Cat. Ill. Cat.

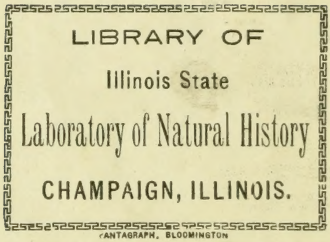

University of Illinois
Library at Urbana-
Champaign
Prairie Research
Institute

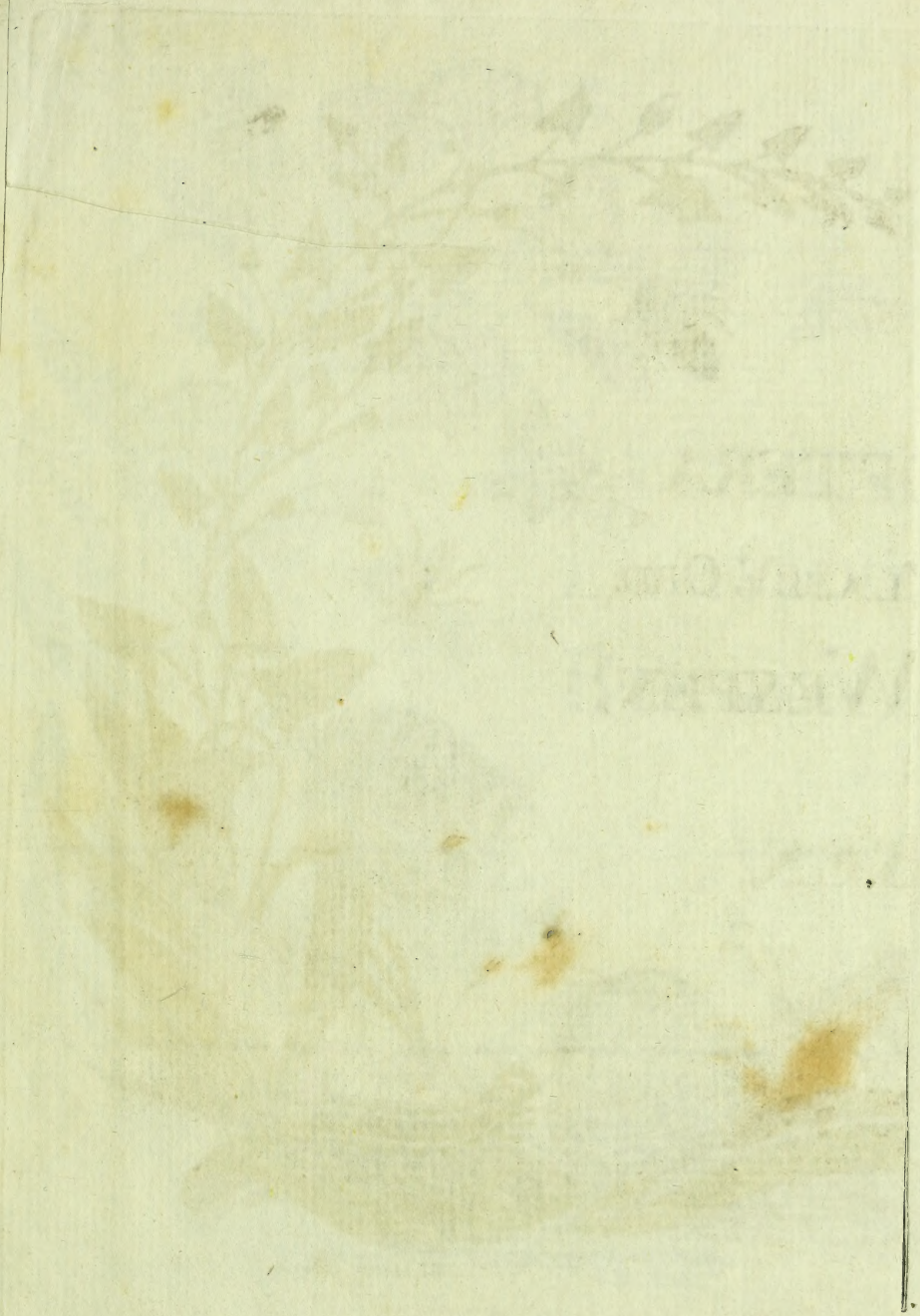

HYMENOPTERA
LINN. S.N.V. CLASS. V. ORD.
BIENEN, WESPEN,
UND
AMEISEN.
I.L. Christ, del.
I.I. Müller, pinx. & Sculps. Hanov.

Fig. 1.

2.

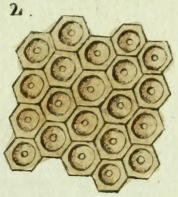

3.

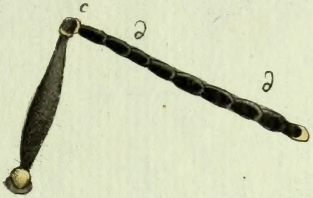

5.

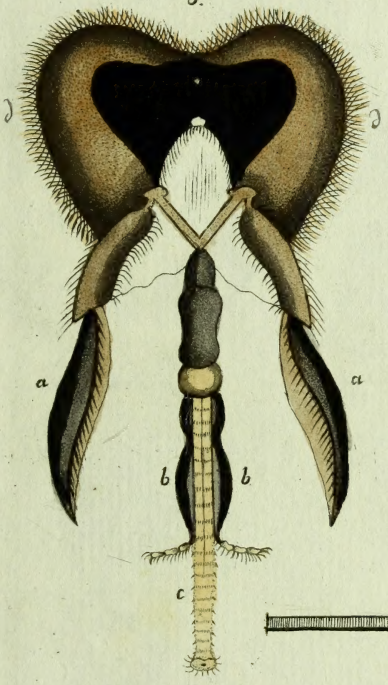

4.

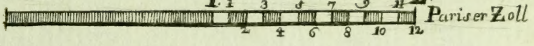

Müller. delin. & sculps.

Fig. 1.
f
d
d
e
e
e
e
a
a
c
c
2.
b
b
c
3.
b
a
c
d
e
4.
c
5.
6.
Müller del. et sculp.

Digitized by the Internet Archive
in 2014

https://archive.org/details/naturgeschichtekchri_0

F. 1.

2.

4

3

7

6

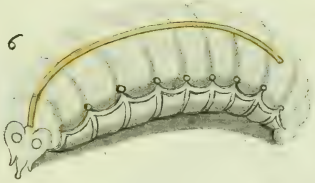

5

8

9

Fig. 1

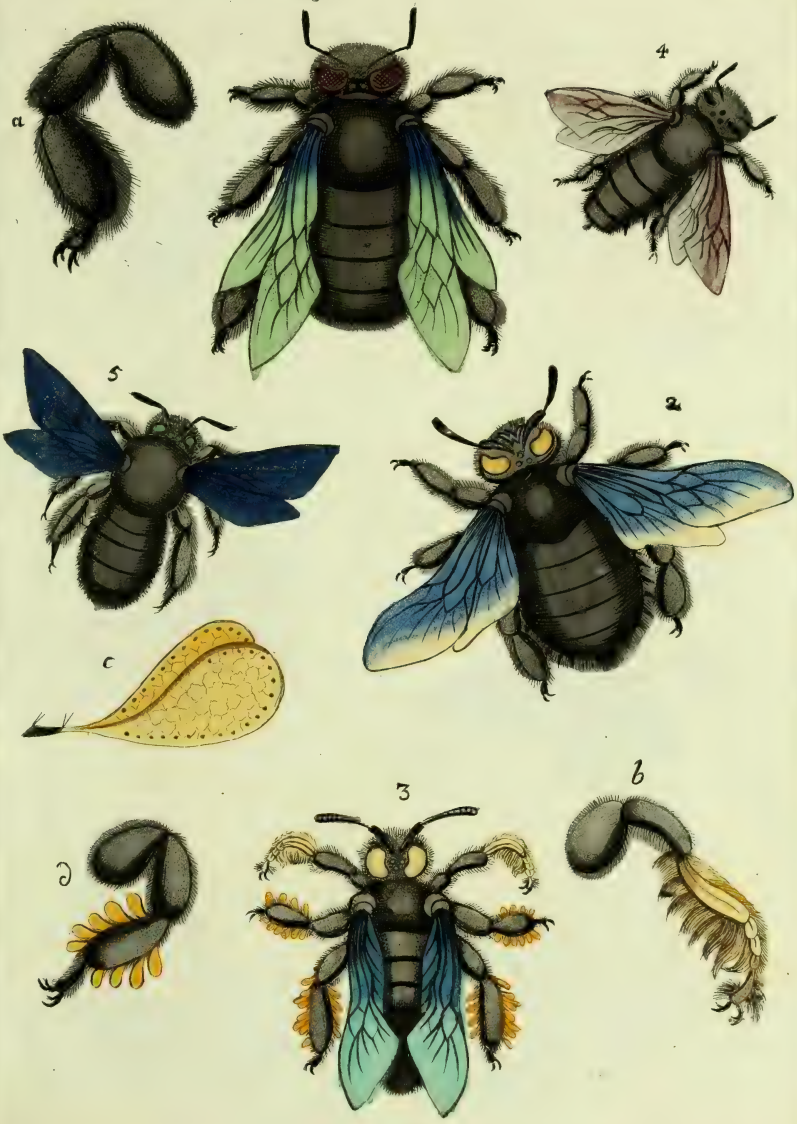

2.

Fig. 1.

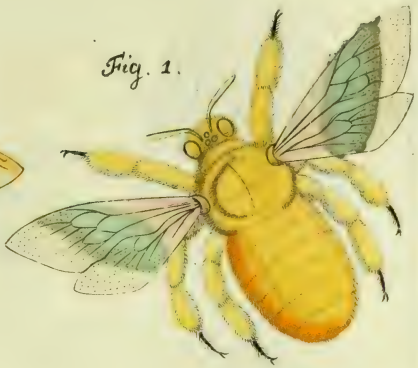

3

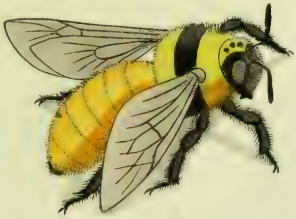

4

5

6

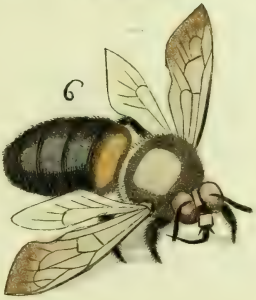

Tab. VI.

Fig. 1

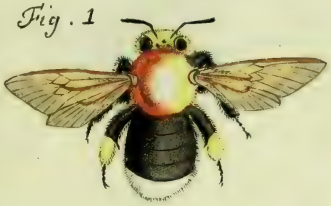

2

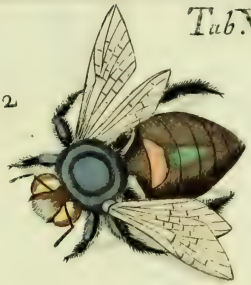

a

5

3

4

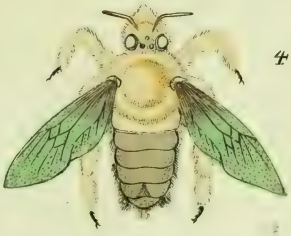

7

6

Fig. 1.

4.

2.

6.

5.

3.

Tab. VIII.

Fig. 1

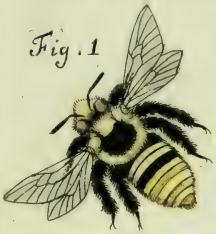

2

3

5

4

6

7

8

9

Tab. IX.

Fig. 1.

2

3

6

4

5

7

8

Tab. X.

Fig. 1.

Tab. XI.

3

2

1

5

4

9

8

6

7

Tab. XII.

Tab. XIII.

2

3

1

7

5

4

6

8

10.

11.

9

Tab. XIV.

4

3

2

5

1

7

8

6

10.

9

Tab. XV.

1

2

3

4

5

7

6

10

8

9

Tab. XVI.

1

2

3

4

5

6

8

7

9

10

11

12

Tab. XVII.

1

2

3

4

5

6

7

8

9

10

11

12

13

14

Tab. XVIII.

2

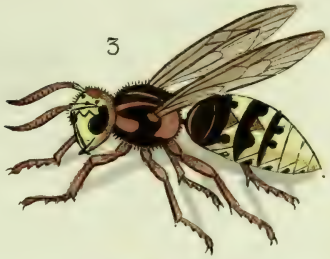

3

a. *

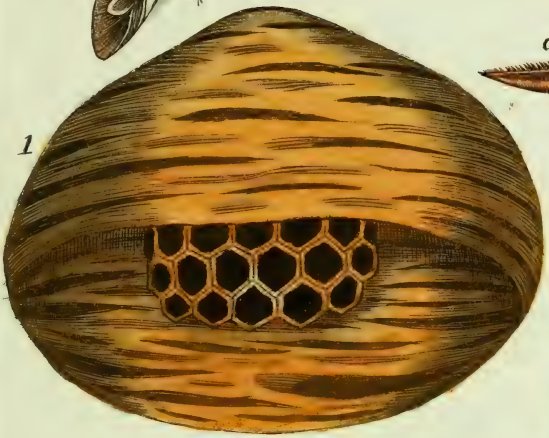

1

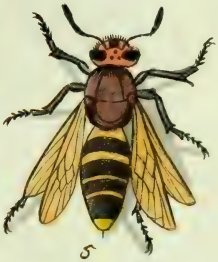

5

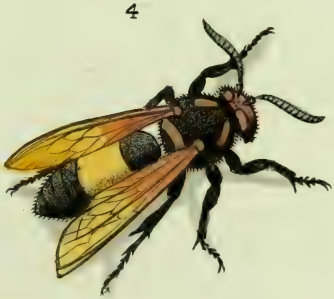

4

6

Tab. XIX.

Tab. XX.

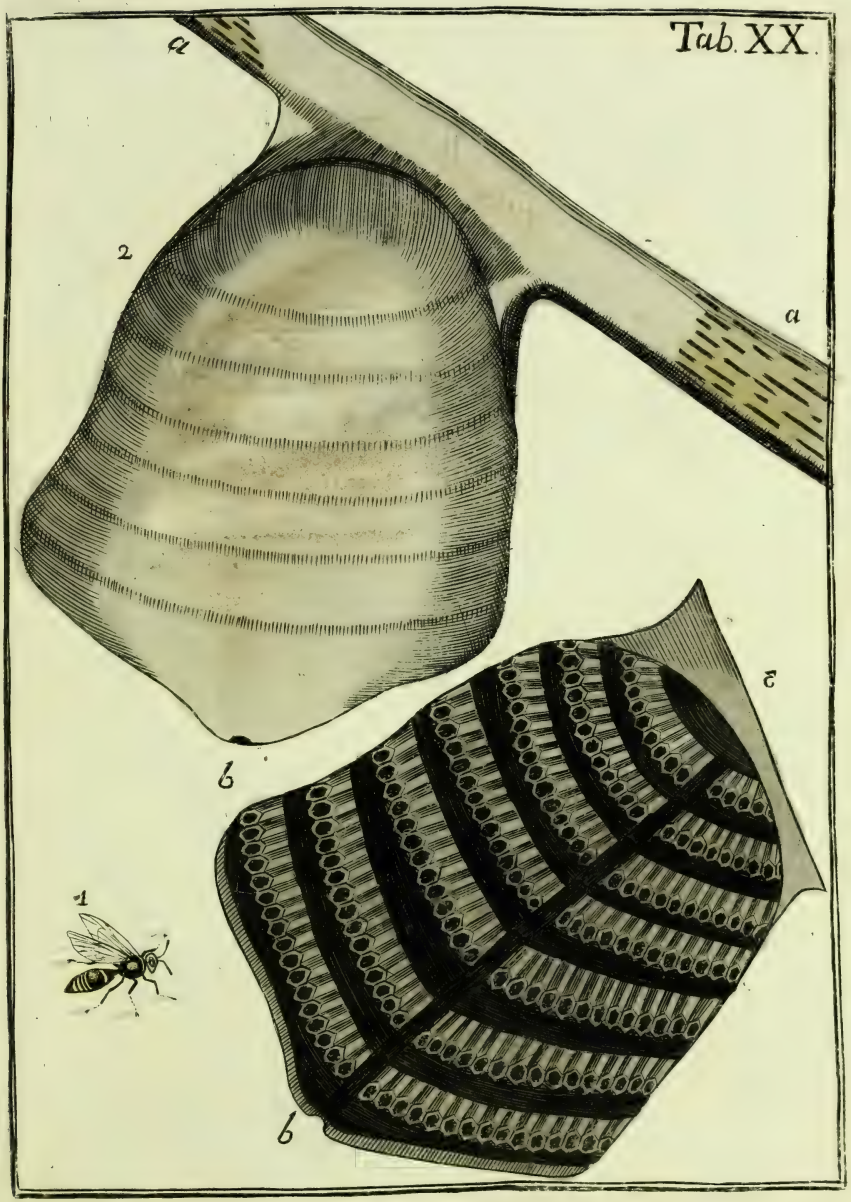

Tab XXI.
d
e
a
1
2
b
c

2

1

3

a

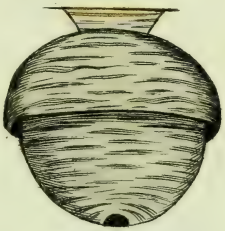

b

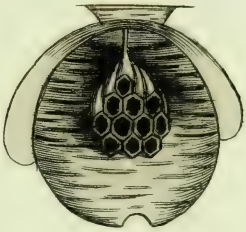

4

6

5

1

2

3

4

5

6

7

8

9

10

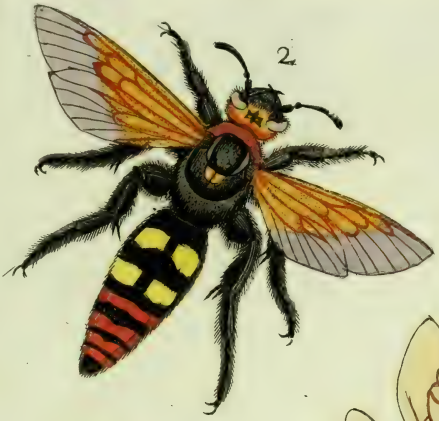
2

4

1

5

3

3

4

1

5

2

Tab. XXVI

Tab. XXVII

T. XXVIII

5

1

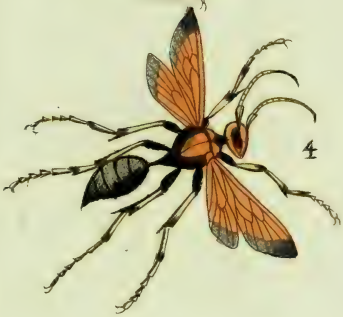
4

2

9

7

3

8

6

Tab. XXX

1

2

3

6

4

5

8

7

6

3

1

7

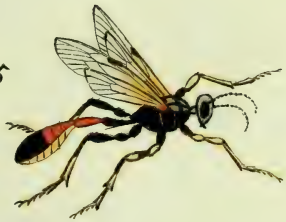
5

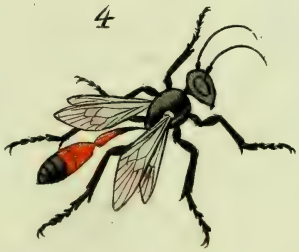
4

2

9

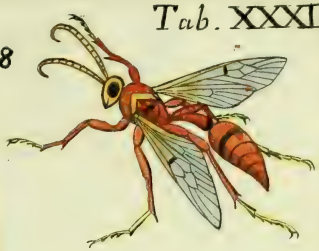
8

a

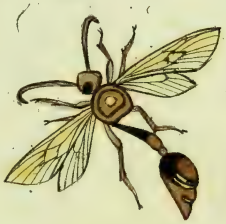
7

2

1

6

3

5

10

4

T. XXXIII

4

3

1

6

7

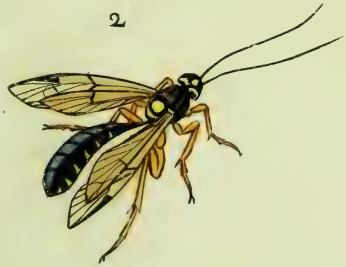
2

5

8

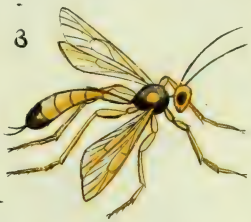
3

1

7

2

5

4

6

9
3
1
8
4
2
5
7
6

T. XXXVI

3

1

5

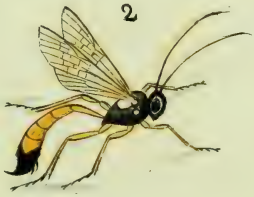
2

6

4

T. XXXVIII

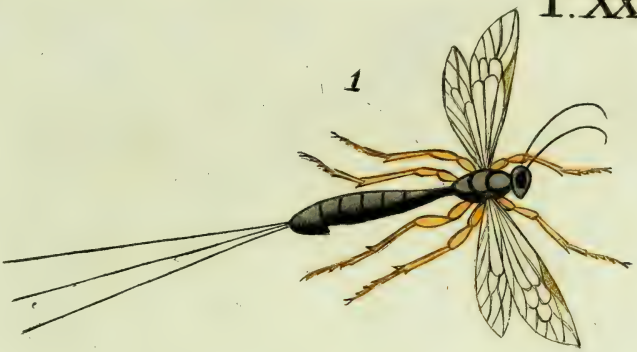

T.XXXIX

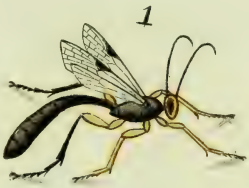
1

3

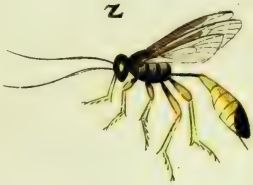
2

4

a

b

9

8

5

10

6

7

11

T. XL

1

2

1 *

2 *

3 *

3

b

a

b *

a *

T. XLI

T. XLII

1
1*
2*
2
4
4*
3*
5
3
7*
7
5*
6*
6

T.XLIV

4

6

5

3

1

2

9

7

8

11

12

10

T. XLV

1

4

2

6

5

3

8

7

9

10

2

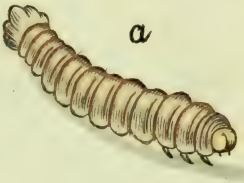
a

b

1

3

T. XLVII

c

4

3

e

2

1

d

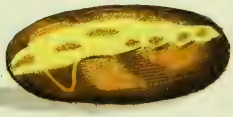
b

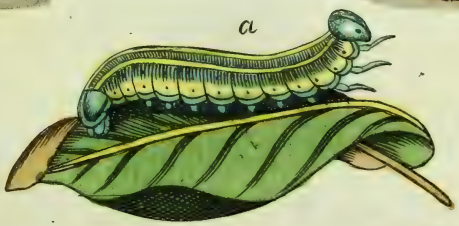
a

1

3

2

f
e

a

4

5

b

T. L

T. LI

2

1

a *

4

5

6

3

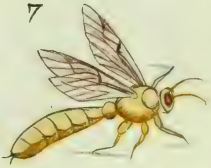

7

c
b
1
a

1 *

1

1
2

1

2

3

4

a *
2 *
1
3
2
3 *

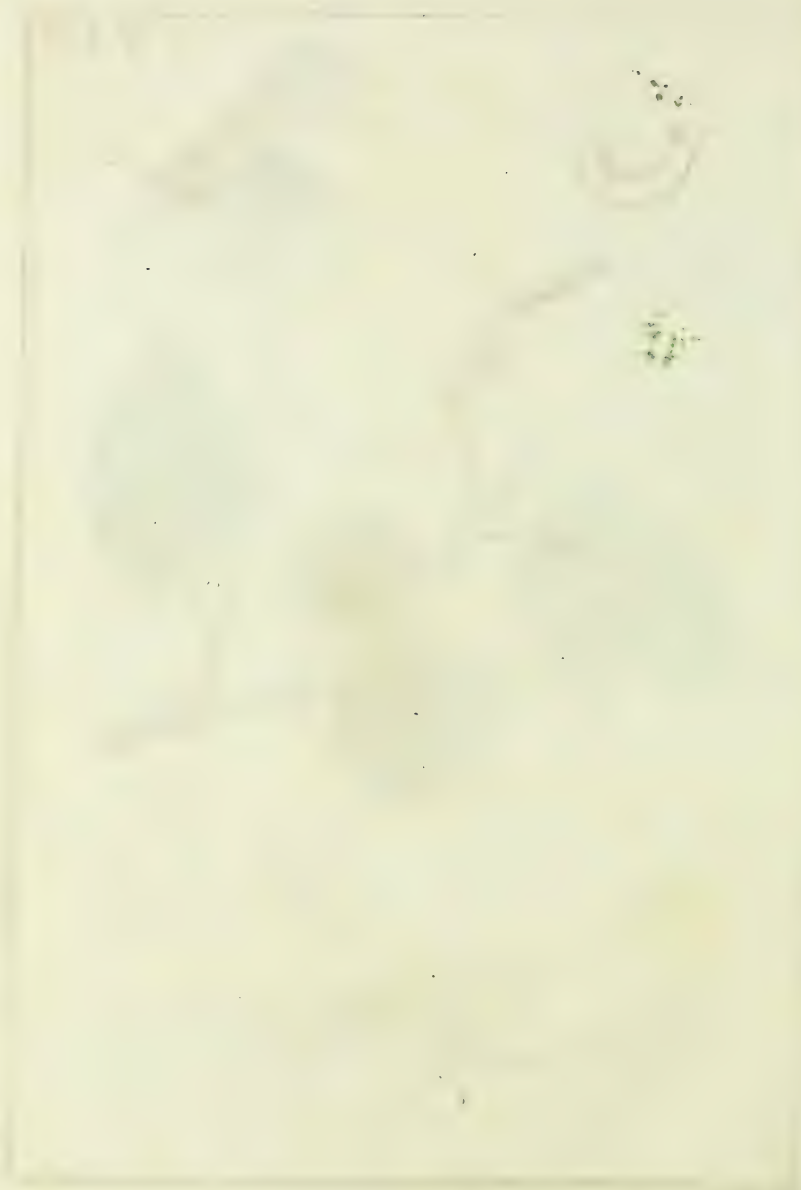

1

2
a

2 *

T. LIIX

5 * *

2

1

3

3 *

1 *

4 *

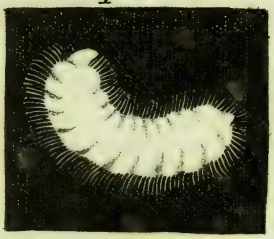

5

5 *

4

T. LIX

1 *

1

2 *

2

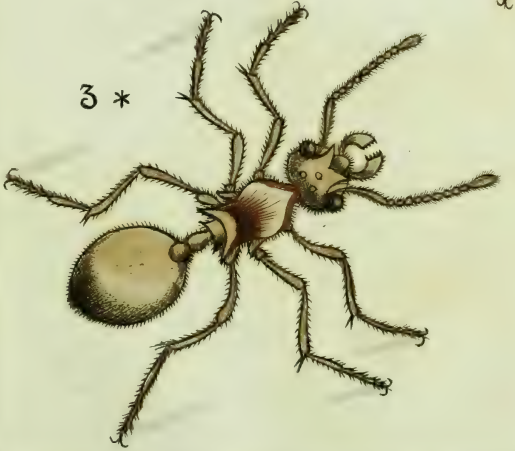

3 *

3

T. LX

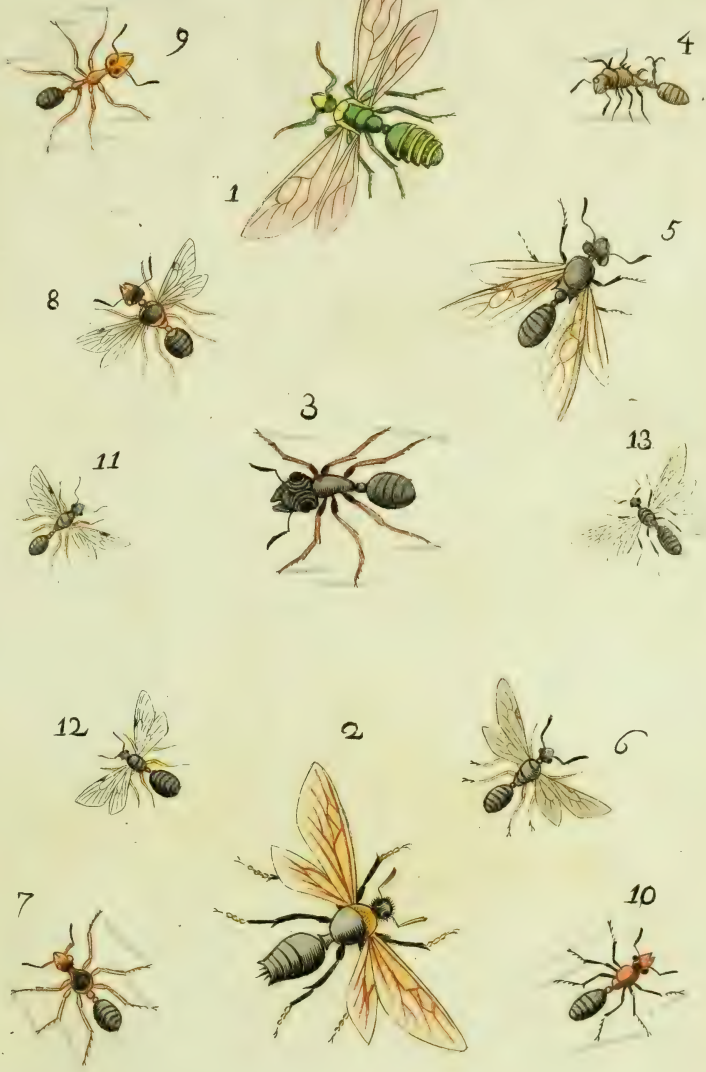

UNIVERSITY OF ILLINOIS-URBANA
3 0112 114655985